

Tandem-Suit

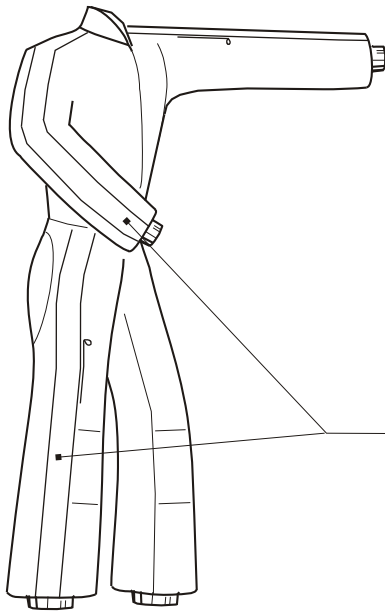

Color selection
 (Color shades may vary from dye lot)
 Navy,royal,kelly green,yellow,
 orange,red,white, turquoise,
 jade, grey, black,olive,silver

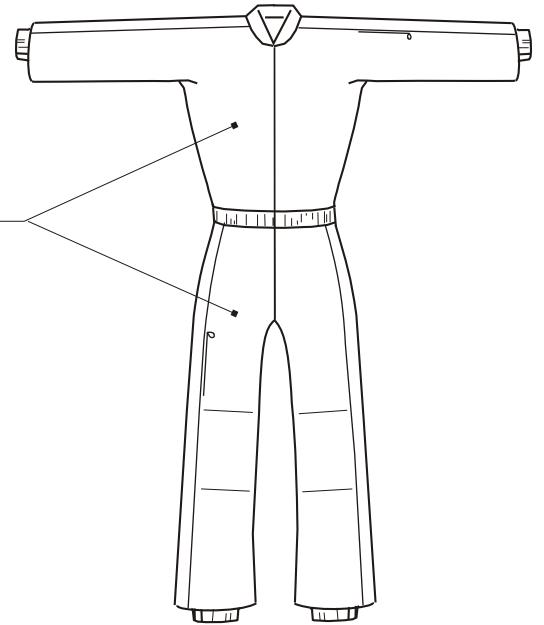

Primary color

Stripe color

Customer Information	
Name:	_____
Address:	_____ _____ _____
Phone:	_____
Fax:	_____
E-mail:	_____
Comments:	_____ _____ _____

<input type="radio"/> TD - Passenger - Suit 142,00 € Incl. Parapack reinforced seat, zip pocket left arm, elastic cuffs at sleeves, elastic band finish at legs	
XS	Height 145 - 155 cm <input type="checkbox"/>
S	155 - 165 cm <input type="checkbox"/>
M	165 - 175 cm <input type="checkbox"/>
L	Height 175 - 185 cm <input type="checkbox"/>
XL	185 - 195 cm <input type="checkbox"/>
XXL	195 - 200 cm <input type="checkbox"/>

Accessory Options:

<input type="radio"/> High collar (TD-Master only)	10,20
<input type="radio"/> Padded knees (TD-Master only)	12,60
<input type="radio"/> Embroidery	_____
<input type="radio"/> Rushorder	46,20

Prices shown in EUR without tax and shipping

<input type="radio"/> TD - Master - Suit 167,00 € Incl. Parapack seat & knee reinforcement, zip pocket left arm, zip pocket right thigh, elastic cuffs at sleeves, elastic band finish at legs	
1 Armlength wrist to spinal column <input type="text"/>	7 height without shoes <input type="text"/>
2 chest widest point <input type="text"/>	8 neck <input type="text"/>
3 waist widest point <input type="text"/>	9 bicep relaxed <input type="text"/>
4 hips widest point <input type="text"/>	10 forearm widest point <input type="text"/>
5 upper thigh widest point <input type="text"/>	11 wrist <input type="text"/>
6 calf widest point <input type="text"/>	12 inseam (with shoes) from top of instep to floor <input type="text"/>
14 Torso Throat-crotch-back of neck <input type="text"/>	13 knee to floor with shoes <input type="text"/>
15 shoe size <input type="text"/>	16 weight <input type="text"/>
Fit: <input type="radio"/> extra loose <input type="radio"/> regular <input type="radio"/> slender	

Embroidery	Left Stripe <input type="checkbox"/> Arm <input type="checkbox"/> Leg Right Stripe <input type="checkbox"/> Arm <input type="checkbox"/> Leg Thread Color: _____
	Fonttype: <input type="checkbox"/> Arial <input type="checkbox"/> Roman <input type="checkbox"/> Courier <input type="checkbox"/> Banff <input type="checkbox"/> Bauhaus
	Text: <input type="checkbox"/> UPPERCASE <input type="checkbox"/> Lowercase